

Schedule 1

Item 1 Description of Agreement Area

A. External boundary description

The agreement area covers all the land and waters within Lot 4 on CP WU52 (Kallanda Pastoral Holding) located within the Native Title Determination Application QUD85/05 Gugu Badhun People 2 (QC05/07).

B. Map

WU52 V0 Page 1 of 1 Not To Scale

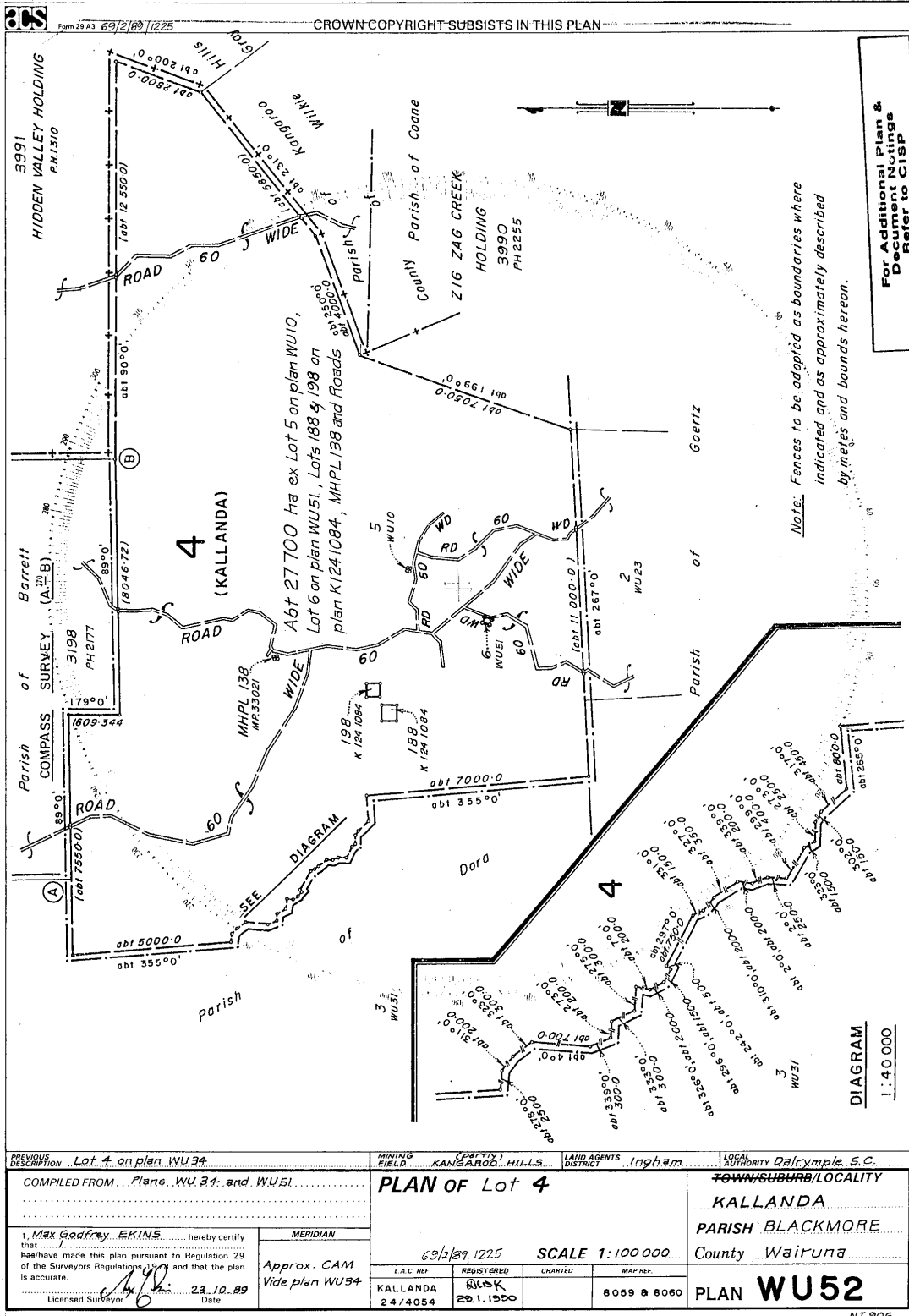

PREVIOUS DESCRIPTION Lot 4 on plan WU34	MINING FIELD KANGAROO HILLS	LAND AGENTS DISTRICT Ingham	LOCAL AUTHORITY Dalrymple S.C.
COMPILED FROM... Plans... WU34 and WU51	PLAN of Lot 4		TOWN/SUBURB/LOCALITY KALLANDA
1, Max Godfrey EKINS hereby certify that I have made this plan pursuant to Regulation 29 of the Surveyors Regulations 1975 and that the plan is accurate. Date 23.10.89	MERIDIAN Approx. CAM Vide plan WU34		PARISH BLACKMORE County Wairuna
L.A.C. REF KALLANDA 24/4054	REGISTERED 805K 20.1.1990	CHARTED	MAP REF 8059 & 8060
			PLAN WU52

NT 906

Copyright protects the plan/s being ordered by you. Unauthorised reproduction or amendments are not permitted.

Item 2 Description of Lease

Pastoral Holding 24/4054 comprising Lot 4 on CP WU52 commonly known as Kallanda

Item 3 Description of Lessee

Lachlan Alexander Thomson and Penelope Ann Milton-Thomson of Kallanda Station, Mt Fox in the State of Queensland